

# WALWORTH COUNTY SURVEYING & MAPPING

P. O. BOX 1115  
LAKE GENEVA, WISCONSIN  
414-248-0505

## HYACINTH ROAD

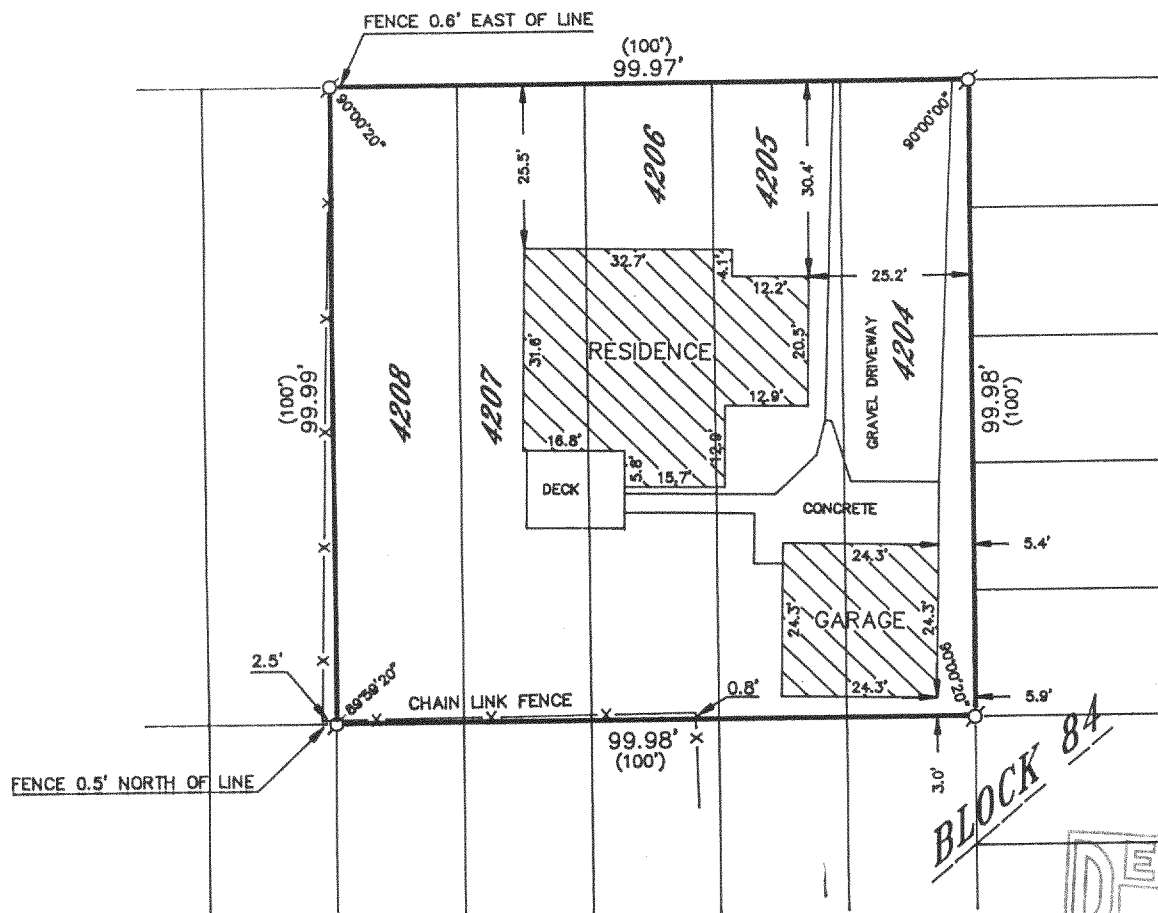

BLOCK 84

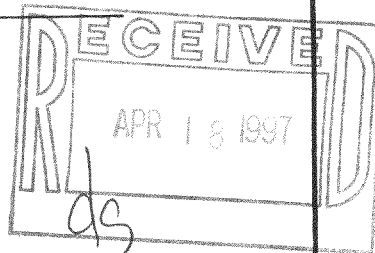

### PLAT OF SURVEY OF

LOTS 4204-4208, BLOCK 84 OF SECTION 3  
OF PELL LAKE SUBDIVISION, LOCATED IN  
T 1 N, R 17 E, WALWORTH COUNTY,  
WISCONSIN.

ORDERED BY: CENTURY 21 ZENK REALTY  
804 NORTH WISCONSIN STREET  
ELKHORN, WISCONSIN  
53121

I HEREBY CERTIFY THAT I HAVE SURVEYED THE ABOVE DESCRIBED  
PROPERTY AND THAT THE ABOVE MAP IS A TRUE REPRESENTATION  
THEREOF AND SHOWS THE SIZE AND LOCATION OF THE PROPERTY,  
ITS EXTERIOR BOUNDARIES, THE LOCATION OF ALL VISIBLE STRUCTURES  
AND DIMENSIONS OF ALL PRINCIPAL BUILDINGS THEREON, BOUNDARY  
FENCES, APPARENT EASEMENTS, ROADWAYS AND VISIBLE ENCROACH-  
MENTS, IF ANY, TO THE BEST OF MY KNOWLEDGE AND BELIEF.

THIS SURVEY IS MADE FOR THE USE OF THE PRESENT OWNERS OF  
THE PROPERTY AND ALSO THOSE WHO PURCHASE, MORTGAGE OR  
GUARANTEE THE TITLE THERETO WITHIN ONE (1) YEAR FROM DATE  
HEREOF.

ROBERT M. BAERENWALD  
WISCONSIN REGISTERED LAND SURVEYOR, S-1508

DATE May 10, 1995 JOB NO. 0587

NOTE: THIS IS NOT A CERTIFIED COPY UNLESS SEALED.

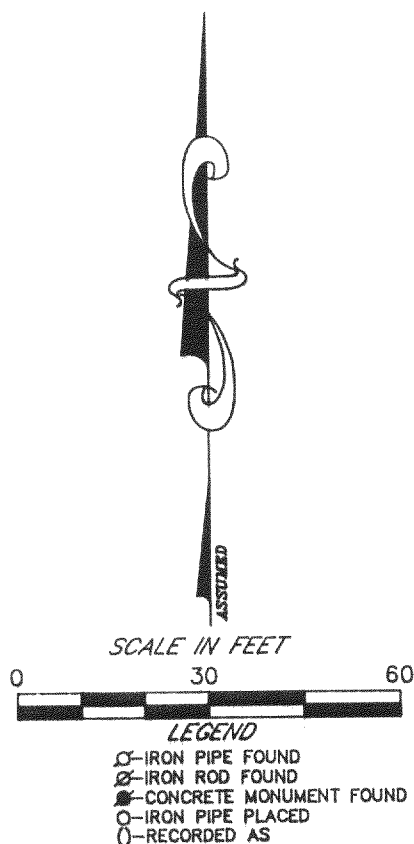

#### LEGEND

- ⊗-IRON PIPE FOUND
- ⊗-IRON ROD FOUND
- CONCRETE MONUMENT FOUND
- IRON PIPE PLACED
- ( )-RECORDED AS

MPL-887

118-1625